

SIGNIFICANT HABITATS IN THE TOWN OF POUND RIDGE, WESTCHESTER COUNTY, NY

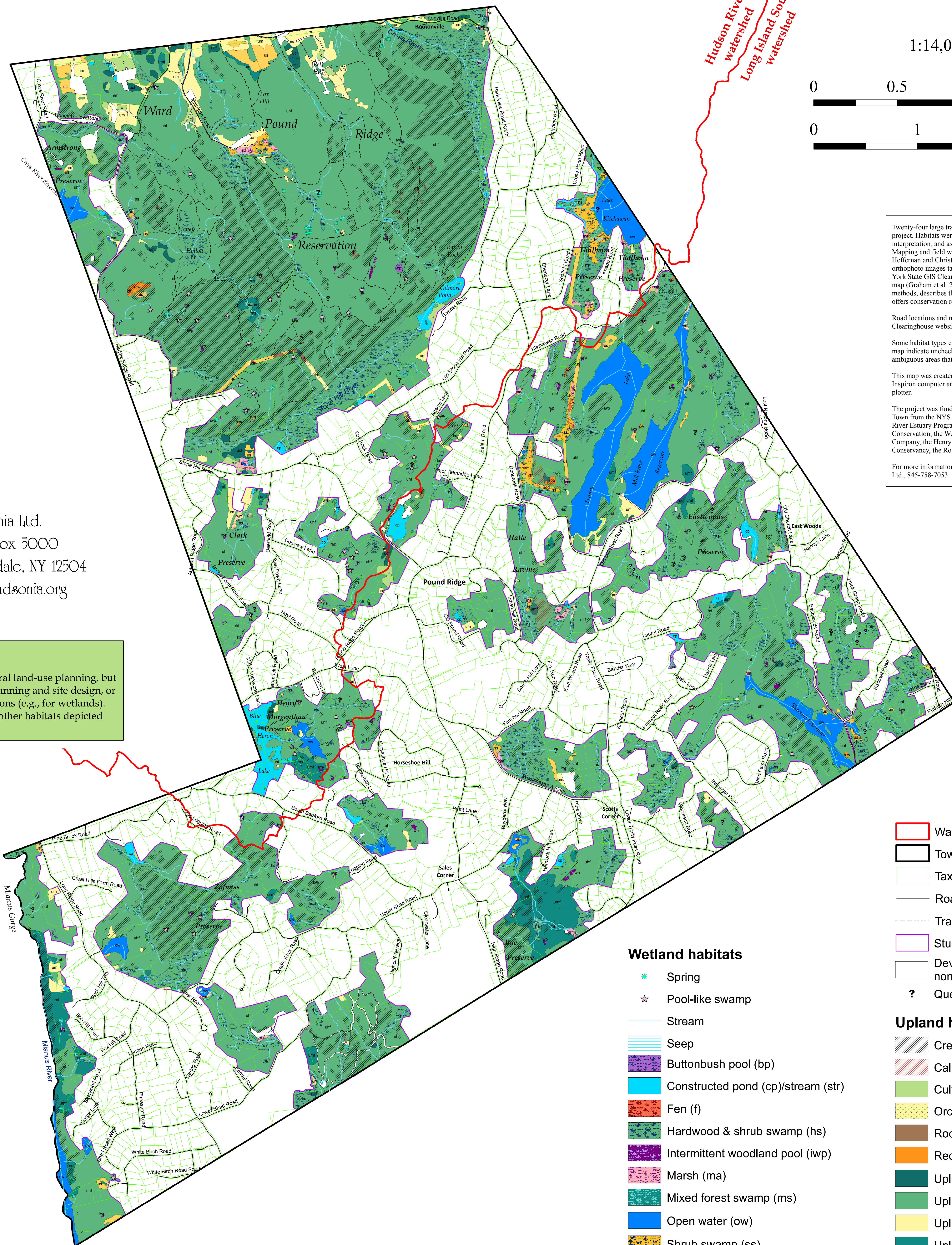

1:14,000

0 0.5 1 Miles

0 1 2 Kilometers

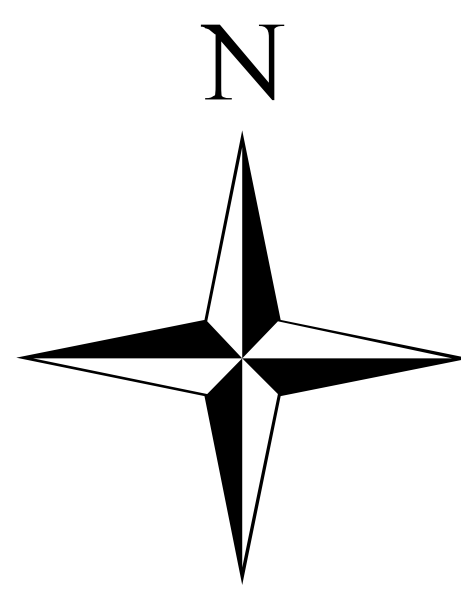

Twenty-four large tracts of land were selected as the study area for this project. Habitats were identified through map analysis and aerial photograph interpretation, and as many locations as practicable were field-verified. Mapping and field work were done primarily by Hudsonia biologists Elise Heffernan and Christopher Graham. Habitats were digitized onscreen over orthophoto images taken in springs 2009 and 2013, obtained from the New York State GIS Clearinghouse. The report prepared in conjunction with this map (Graham et al. 2018) explains the habitat identification and mapping methods, describes the ecological significance of each habitat type, and offers conservation recommendations.

Road locations and names were obtained from the New York State GIS Clearinghouse website and modified by us where necessary.

Some habitat types can only be identified in the field. Question marks on the map indicate unchecked areas where such habitats may occur or other ambiguous areas that we were unable to visit.

This map was created using ArcGIS Desktop 10.5 software on a Dell Inspiron computer and printed on a Hewlett Packard DesignJet 800PS plotter.

The project was funded by the Town of Pound Ridge and by grants to the Town from the NYS Environmental Protection Fund through the Hudson River Estuary Program of the NYS Department of Environmental Conservation, the Westchester Community Foundation, the Aquarion Water Company, the Henry Morgenthau Preserve, the Pound Ridge Land Conservancy, the Rockrimmon Country Club, and the Wellspring Monastery.

For more information, contact Chris Graham or Elise Heffernan, Hudsonia Ltd., 845-758-7053.



Hudsonia Ltd.
P.O. Box 5000
Annandale, NY 12504
www.hudsonia.org

An important caution:

This map is suitable for general land-use planning, but is not suitable for detailed planning and site design, or for jurisdictional determinations (e.g., for wetlands). Boundaries of wetlands and other habitats depicted here are only approximate.

- Watershed boundary
- Town boundary
- Tax parcel (2017)
- Road
- Trail (WPRR)
- Study area tract
- Developed area or non-significant habitat
- ? Question

Wetland habitats

- * Spring
- ☆ Pool-like swamp
- Stream
- Seep
- Buttonbush pool (bp)
- Constructed pond (cp)/stream (str)
- Fen (f)
- Hardwood & shrub swamp (hs)
- Intermittent woodland pool (iwp)
- Marsh (ma)
- Mixed forest swamp (ms)
- Open water (ow)
- Shrub swamp (ss)
- Wet meadow (wm)

Upland habitats

- Crest/ledge/talus
- Calcareous crest/ledge/talus
- Cultural (c)
- Orchard/plantation (or/pl)
- Rocky barren (rb)
- Red cedar woodland (rcw)
- Upland conifer forest (ucf)
- Upland hardwood forest (uhf)
- Upland meadow (um)
- Upland mixed forest (umf)
- Upland shrubland (us)